

The Shipping Connector

Addon for Microsoft Dynamics 365 Business Central



Business Central Addins
a Vertical Leap Company

Languages: English

Countries: US, CA, UK, EI, ZA, NZ, AU

Clients: On Prem and Web Clients

Price: Contact Us for Pricing Information

The Shipping Connector add-on for Business Central is a fast, proven, and cost-effective way to integrate your ERP system with UPS WorldShip, FedEx Ship Manager or carrier software

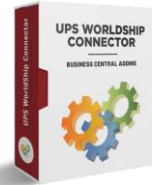

- Fast and efficient
- Integrated with your workflow
- Transfer recipient address and billing details to the shipping provider
- Transfer shipper tracking numbers and charges onto your orders

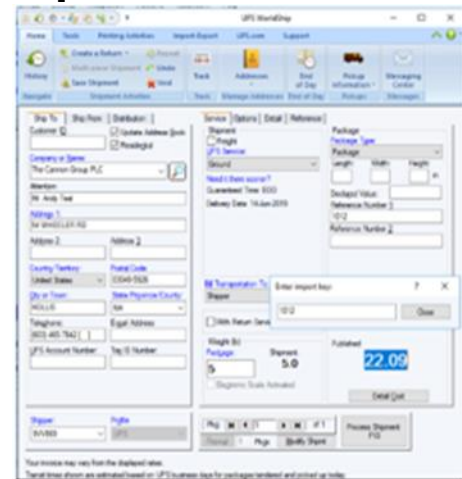

SALES ORDER

1003 · The Cannon Group PLC

Release Prepare Order Documents Order Confirmation Posting Request Approval Show Attached Actions

General Show more

Customer Name	The Cannon Group PLC	Due Date	2/23/2020
Contact	Mr. Andy Teal	Requested Delivery Date	
Posting Date	1/23/2020	External Document No.	
Order Date	1/23/2020	Status	Released

Lines | Manage | More options

TYPE	NO.	DESCRIPTION	QUANTITY	UNIT OF MEASURE CODE	UNIT PRICE EXCL. TAX	QTY. TO SHIP	QUANTITY SHIPPED
Item	1928-S	AMSTERDAM Lamp Shipped: 2019-03-13 Via: UPS Ground Tracking ID: 129VV66903485...	1	PCS	54.90	1	
Resource	R0010	UPS Ground	1	EA	18.41	1	

The Shipping Connector

Addon for Microsoft Dynamics 365 Business Central



Business Central Addins
a Vertical Leap Company

Store and Pass Account Billing Information

The Shipping Connector accommodates:

- Bill Shipper
- Bill Recipient
- Third Party Billing
- Blind Shipment

Blind Ship	<input type="checkbox"/>	Bill Shipping To Account	123456
Blind Ship From Id	<input type="text"/>	Saturday Delivery	<input type="checkbox"/>
Bill Shipping To	Third Party (Sell-to Customer Account) ▼	Shipping Instructions	<input type="text"/>

Mark Up Shipping Charges (if desired)

- Create rate mark-up rules based on your unique shipping requirements
- Flat rate, mark up by percentage, mark up by fixed fee, free shipping, thresholding
- Rules can be applied globally or specific to a Customer, Carrier, or Service
- Offer free freight for orders exceeding a specified invoice total
- Enable or disable rules as desired, or by a defined schedule (e.g., holiday discounts)

Shipping Connector Rate Rules

Search + New Edit List Delete Process Show Attached Open in Excel Actions Less options

ENTRY NO.	ACT...	APPLIES TO	SHIPPING AGENT CODE	SHIPPING AGENT SERVICE CODE	THRESHO...	RECIPIENT NO.	SHIP-TO ADDRESS CODE	THRESHOLD	ADJUSTM... TYPE	ADJUSTMENT VALUE	ADDITIONAL FEE	START DATE	END DATE
1	<input type="checkbox"/>	All			Order\$GE			1,000.00	Free Shipping	0.00	0.00		
2	<input type="checkbox"/>	All ▼			Order\$LT			1,000.00	Flat Rate	10.00	0.00		

The Shipping Connector

Addon for Microsoft Dynamics 365 Business Central



Business Central Addins
a Vertical Leap Company

Optional Rate Shopping and Address Verification

Add the option to Shop for Rates and Verify Addresses with the carriers (UPS, FedEx and USPS).

Avoid fees imposed for incorrect address information such as apartments, suites or residential classification.

Accurately quote rates to your customers prior to shipment to support credit card billing or other prepaid workflows. Choose the best rate based on the order details.

Rate Selection

Rates		Manage
SHIPPING AGENT	SHIPPING AGENT SERVICE	RATE
USPS	USPS Priority Mail Express 1-Day	62.45
USPS	USPS Priority Mail Express 1-Day Hold For Pickup	62.45
USPS	USPS Priority Mail 2-Day	35.90
USPS	USPS Retail Ground	16.44
USPS	USPS Media Mail Parcel	4.83
USPS	USPS Library Mail Parcel	4.57
UPS	UPS Ground	22.62
UPS	UPS 3-Day Select	70.70

Service Response >